

GENERAL DRAWING NOTES

1. Do not scale off this drawing. All dimensions are in millimetres unless otherwise stated.
2. This drawing is to be read in conjunction with all relevant architectural, Interior, Civil, Structural and Service Engineer's drawings and specifications.
3. The contents of this drawing remains the intellectual property of J A Leask Architects Ltd and must not be reproduced or altered without the permission of the copyright holder.

PROJECT SPECIFIC NOTES

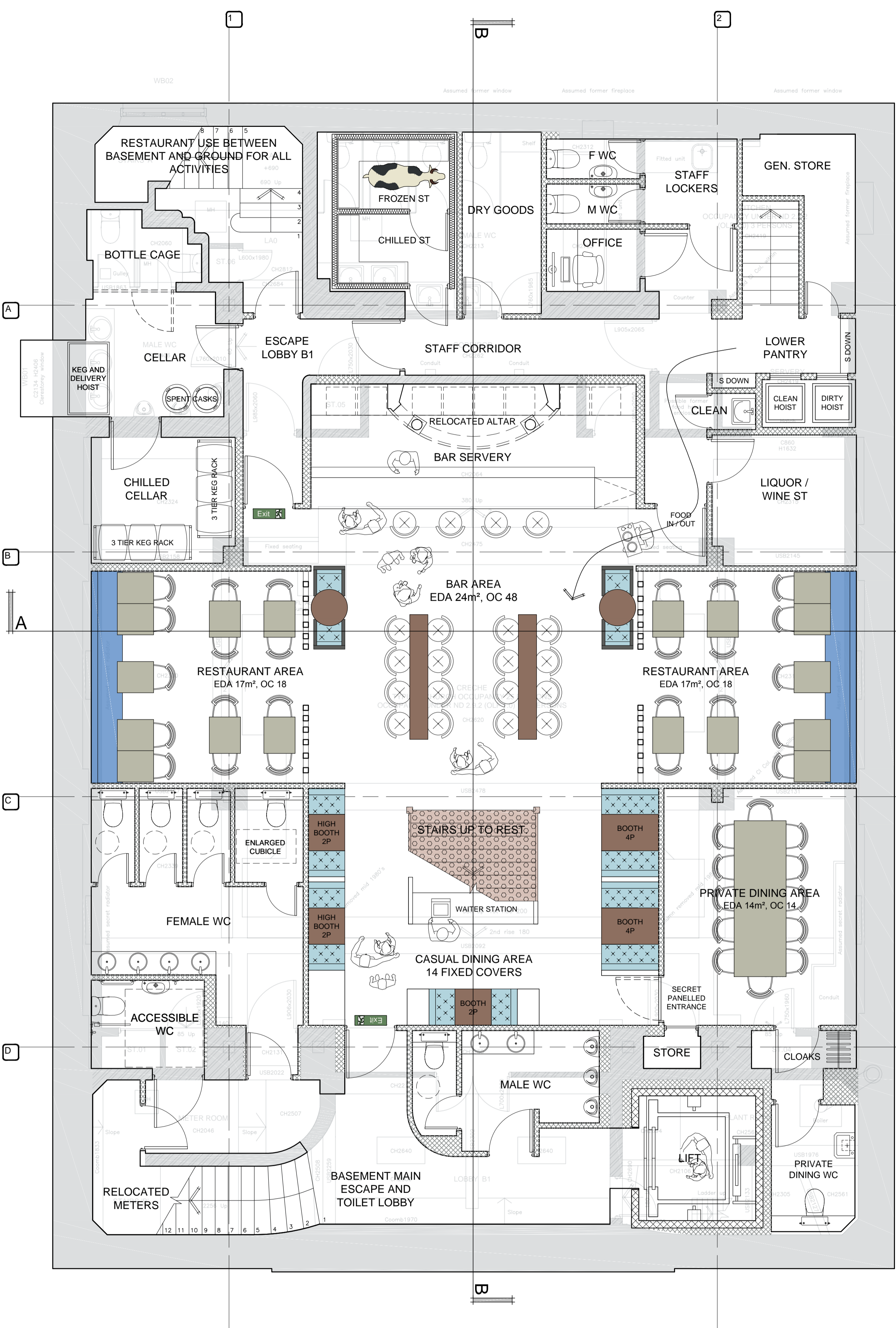

PUBLIC OCCUPANCY CAPACITY

BASEMENT: 64 RESTAURANT COVERS + 48 VERTICAL DRINKING

GROUND: 124 COVERS

TOTAL: 188 RESTAURANT COVERS + 48 VERTICAL DRINKING

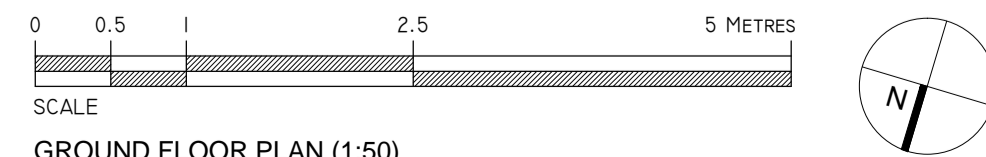
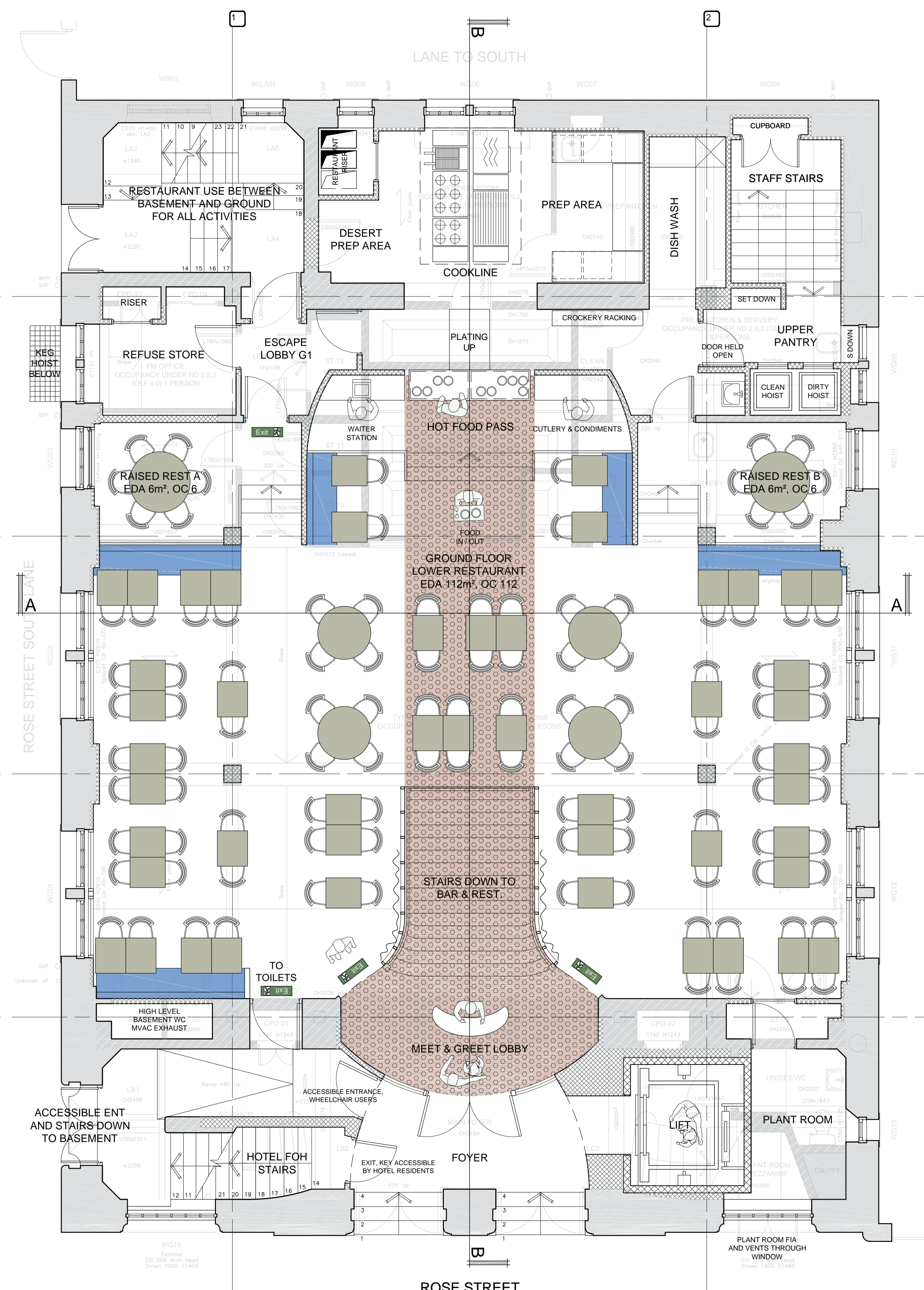
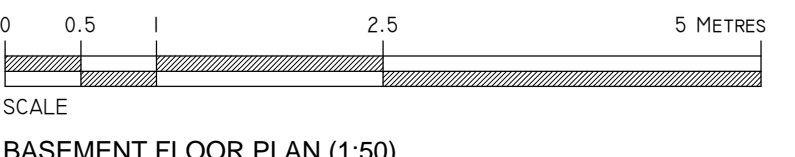

GLENDOLA
leisure.limited

J. A. LEASK
Architects

Leisure Licensed Trade Residential

23C Dundas Street, Edinburgh, EH3 6QQ

T: 0131 5561020 W: www.jaleaskarchitects.co.uk E: admin@jaleaskarchitects.co.uk

| | | | |
|---|-------------------------|----------------|-------------------|
| Client Glendola Leisure Ltd 364 High Street, Harlington, Heathrow, Hayes, UB3 5LF | | | |
| Project Charlotte Baptist Chapel, 204 Rose Street, Edinburgh, EH2 4AZ | | | |
| Drawing Title Proposed Restaurant Schematic Basement & Ground Floor Plan | | | |
| Scale 1:50 @ A1 | Date July 2015 | Drawn by DM | Checked by MDK |
| Job No. EDI 1502 | Drawing No. A (2)-01 | Revision - | Issued for - |
| Copyright © 2012 - 2015 J A Leask Architects Ltd | | | |